

PLAN
(1:50)

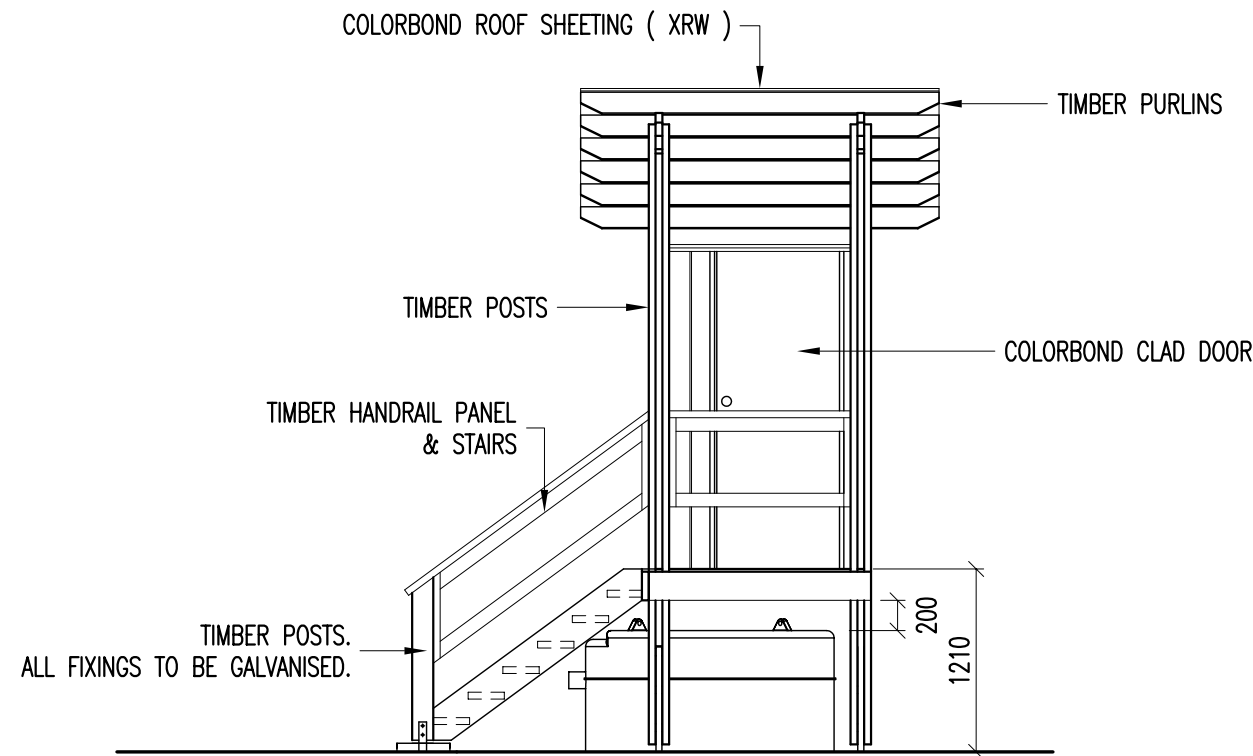

FRONT ELEVATION
(1:50)

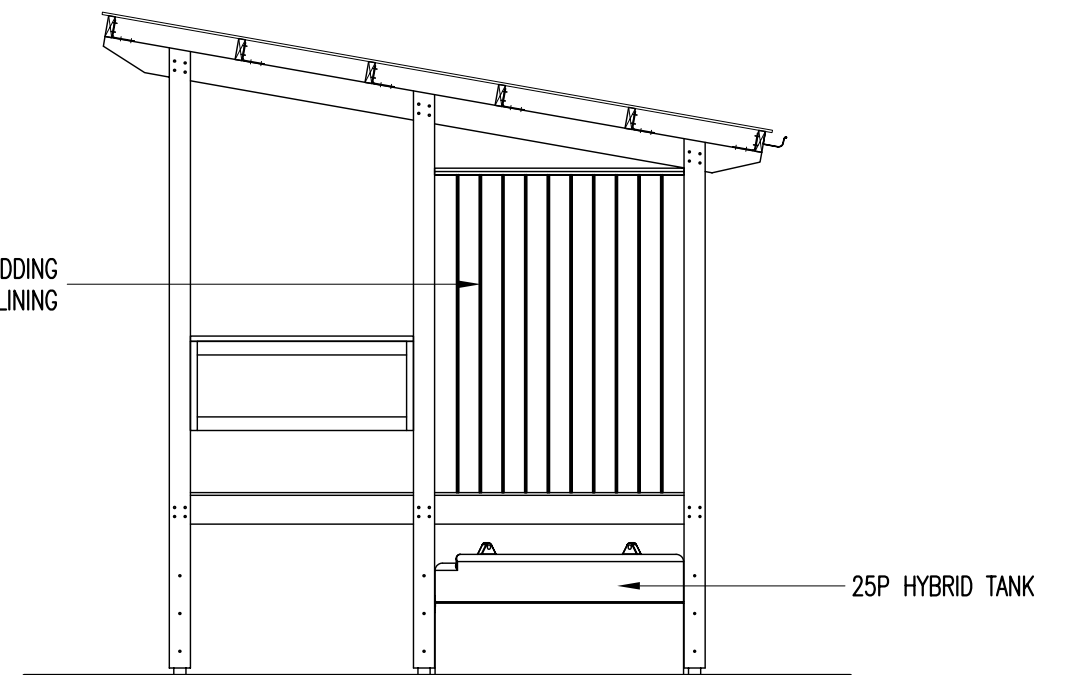

SIDE ELEVATION
(1:50)

PRELIMINARY

CLIENT DESIGN APPROVAL	
APPROVED	DATE

REVISION		DATE
1	STAIRS MIRRORED TO OPPOSITE SIDE OF BUILDING	25/10/04
2	.	.
3		
4		
5		
6		

THIS DESIGN AND DRAWING COPYRIGHT This document is and shall remain the property of LANDMARK PRODUCTS PTY. LTD. Unauthorised use of this document in any form whatsoever is prohibited. © LANDMARK PRODUCTS PTY. LTD. 2002	
APPROVED	DATE





Landmark

Landmark Products Pty. Ltd.
A.B.N. 29 992 093 421
111 Railway Avenue, Strathpine
P.O. Box 476 Strathpine
Queensland 4500
Fax: (07) 3205 6243
Phone: (07) 3881 1499
www.landmarkpro.com.au
landmark@landmarkpro.com.au

QPWS – CARDWELL (MULLIGANS FALLS)
CL-1C "COASTLINE" GALV. FIXINGS
BA – SECTION & DETAILS

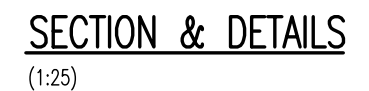
DRAWN	DATE	SCALE	A3	DWG No.	REV
AGE	12-10-04	AS NOTED		H2837-101	1



REVISION		DATE	THIS DESIGN AND DRAWING COPYRIGHT		 Landmark Landmark Products Pty. Ltd. A.B.N. 29 992 093 421 111 Railway Avenue, Strathpine P.O. Box 476 Strathpine Queensland 4500 Fax: (07) 3205 6243 Phone: (07) 3881 1499 www.landmarkpro.com.au landmark@landmarkpro.com.au	
1			This document is and shall remain the property of LANDMARK PRODUCTS PTY. LTD. Unauthorised use of this document in any form whatsoever is prohibited.			
2			© LANDMARK PRODUCTS PTY. LTD. 2002			
3						
4						
5						
6			APPROVED	DATE	DRAWN AGE DATE 12-10-04 SCALE AS NOTED DWG No. A3 H2837-102 REV 0	

